



Daily Report

HAHN ARROYO PROJECT - PHASE 1 - 2011

REPORT DATE	3/3/11	PRIME CONTRACTOR	RMCI
COA PROJ. NO.	527481	SUB-CONTRACTORS	Guzman, Advantage, PRS, Cartesian
REPORT NO.	33	PROJECT MANAGER	Jim Spinello
AMAFCA PROJ. NO.	400 154001	OTHER INSPECTOR(S)	Rhonda Hice

DAY 46 OF 240 CALENDAR DAYS

DAY 46 OF 120 CALENDAR DAYS BID LOT NO. 2

CONTRACTOR WORK HOURS: 7:30 am- 4:30 pm

HOURS OBSERVED: 7:30 to 8:30 am and 2:30 to 4:00pm

WEATHER: Clear, 36°F - 72°F

VISITORS ON SITE: Vinyard at 12:30 for densities Guzman

WORK DESCRIPTION: Guzman continues to remove channel lining under the San Pedro Bridge. They also continue to rough grade from 24+00 to the Bridge. PRS placing rebar mats from 24+00 to 26+00. They are also placing the Verticals for the sill wall. No shotcrete today. RMCI continues to fine grade ahead of the iron workers and also fixing grade behind them for now. RMCI will begin placement of 30" RCP tomorrow.



PRS tying rebar mats 24+00 to 26+00. Sill wall verticals on the right of the picture. Placed before the end of the day.

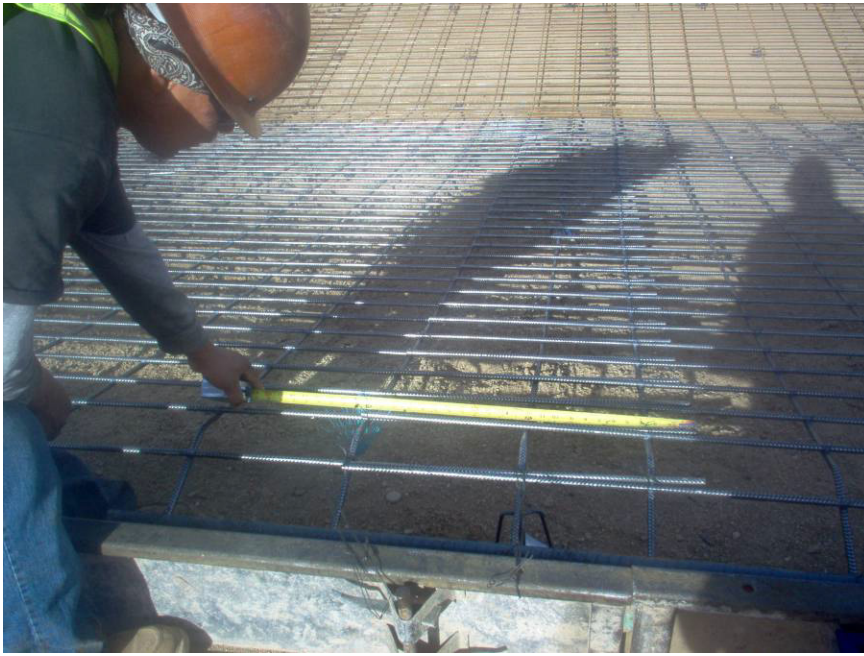

Checking overlap. All at 23" to 24"