



Daily Report

HAHN ARROYO PROJECT - PHASE 1 - 2011

REPORT DATE	4/13/11	PRIME CONTRACTOR	RMCI
COA PROJ. NO.	527481	SUB-CONTRACTORS	Guzman, Advantage, Cartesian, Superior
REPORT NO.	62	PROJECT MANAGER	Jim Spinello
AMAFCA PROJ. NO.	400 154001	OTHER INSPECTOR(S)	Rhonda Hice

DAY 87 OF 247 CALENDAR DAYS (CO #2 added 7 Cal Days)

DAY 87 OF 127 CALENDAR DAYS BID LOT NO. 2 (CO #2 added 7 Cal Days)

CONTRACTOR WORK HOURS: 7:30 am- 4:30 pm

HOURS OBSERVED: 9:00 am to 12:30 pm

WEATHER: Clear 45°F - 73°F

VISITORS ON SITE: Vinyard

WORK DESCRIPTION: RMCI dug out the inside of the forms at the WQS to a depth of 3'. They prepared subgrade at that level and had Vinyard test. They plan on bringing the fill back up to finish grade. Also they have crews working on the forms for the Sill Wall north side of the channel at the San Pedro Bridge that they will pour tomorrow. They have asked and been allowed the use the 4000 PSI shotcrete mix as they need to pump the mix into forms in a congested area. Guzman had two men with the small jackhammers removing the last 2 feet at the BOP. This did not include the panel still remaining to be removed on the north side. They continue to remove excess material and work rough grade. PRS not on site. Superior placed 140 CY of shotcrete clearing the ramp area of the channel.

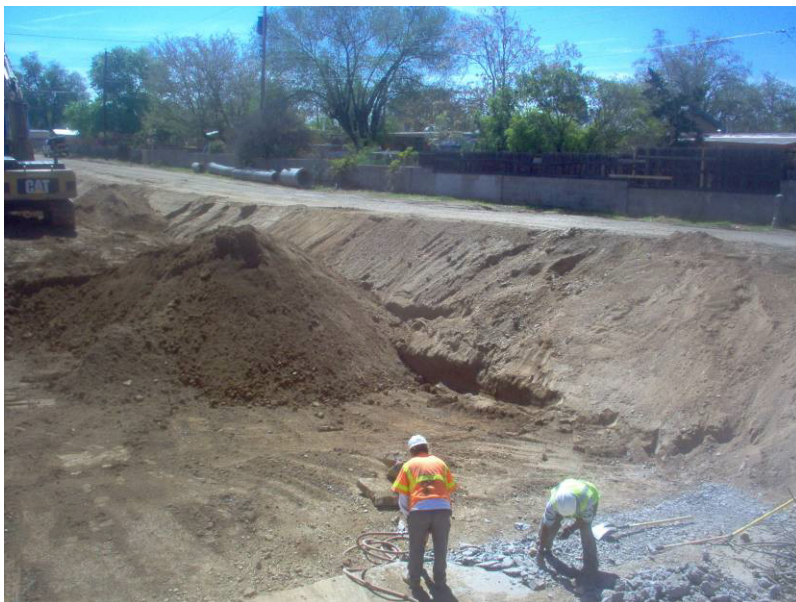

Guzman removing the last 2' of the existing channel lining. In the background contractor stockpile excess material that will be removed.



Superior placed 105 cy of shotcrete and formed up 5' east of the ramp area.