

**GENERAL NOTES**

1. WHERE OBSTRUCTED BY ADJOINING WALL, SLAB, OR NEAR AN EDGE, CONTRACTOR SHALL AVOID CONFLICT BY PROVIDING STANDARD HOOKS ON ADDITIONAL REINFORCING BARS.

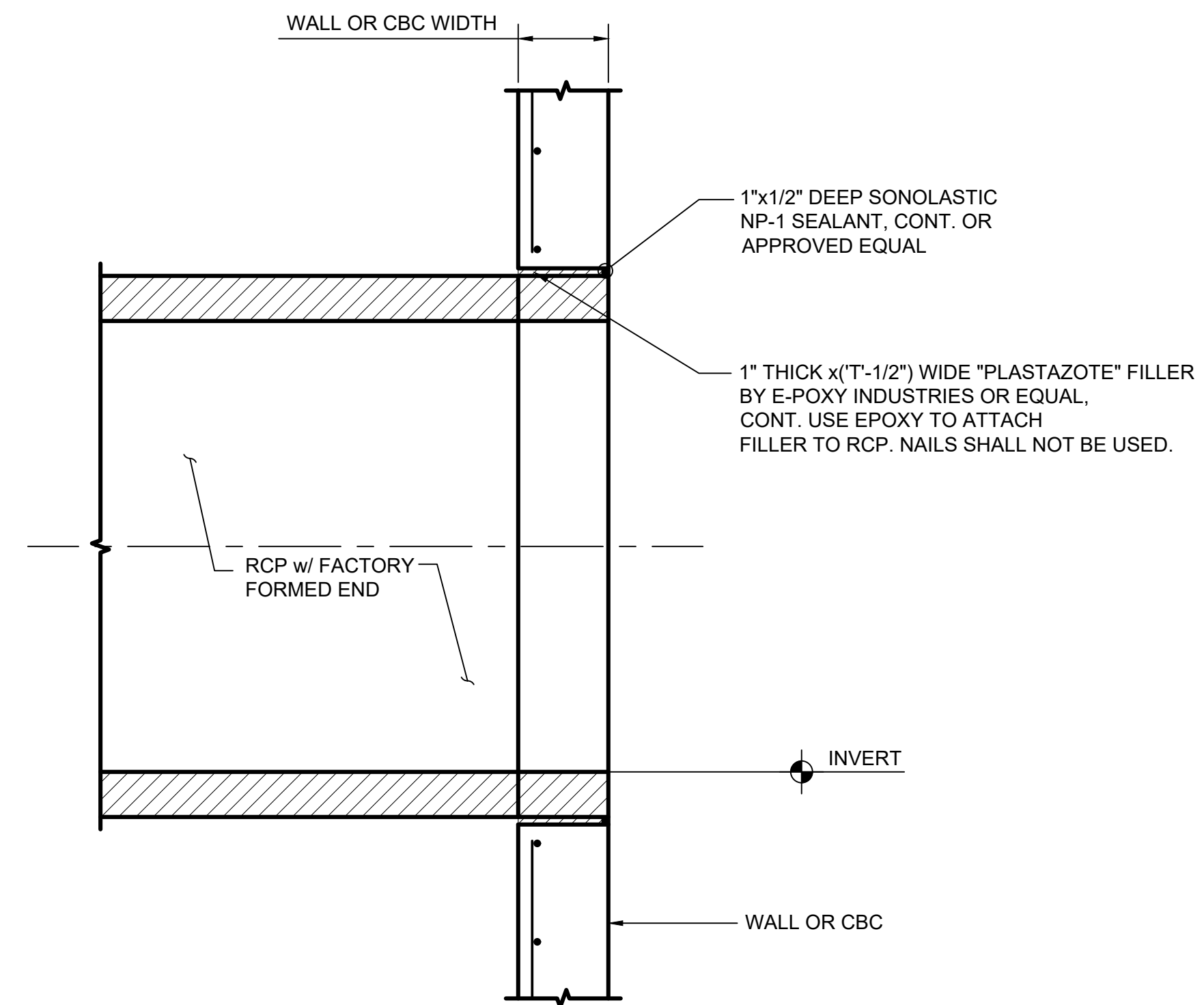

**PIPE PENETRATION SECTION A-A - RCP THROUGH WALL**  
NO SCALE

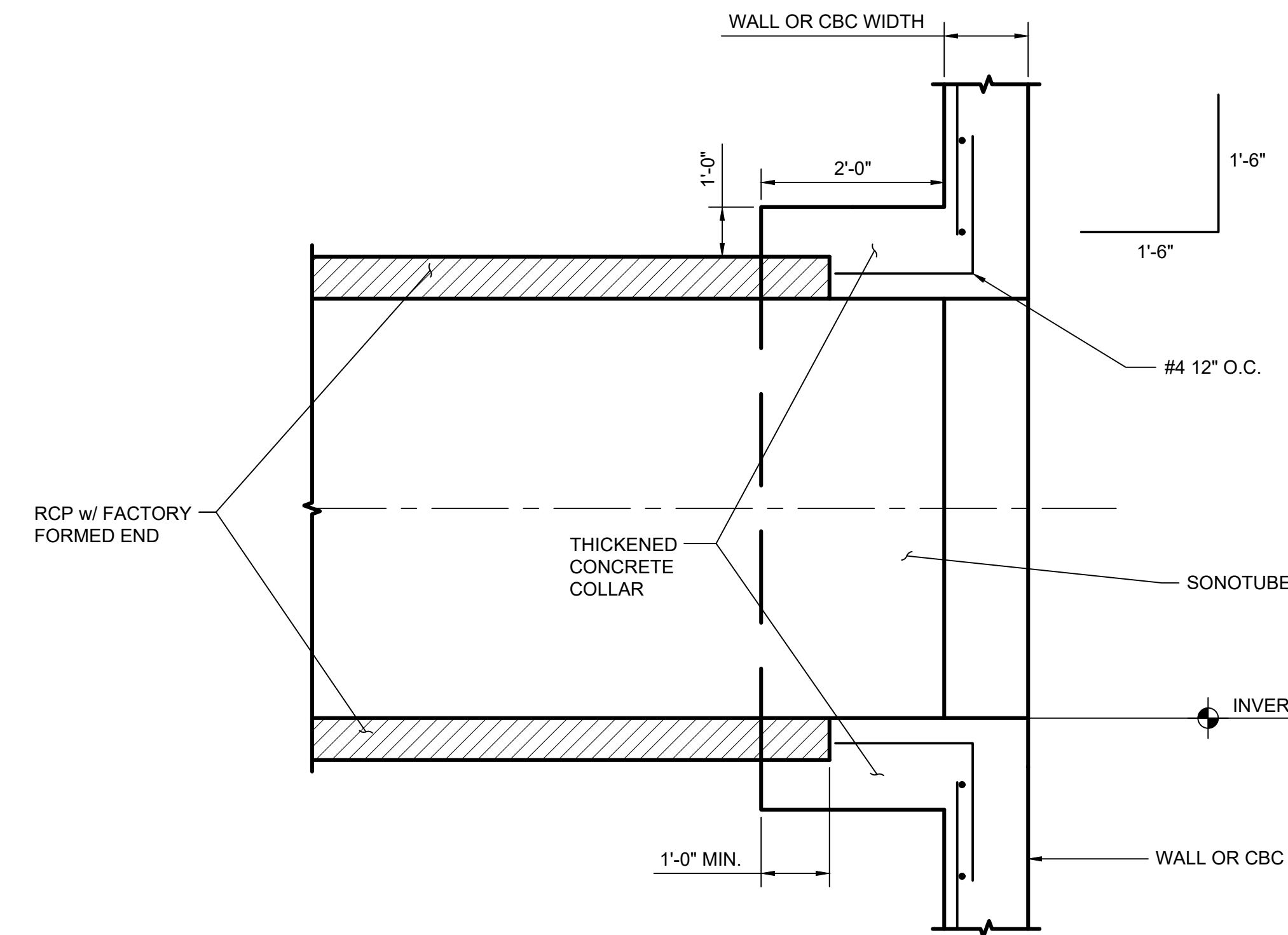

**PIPE PENETRATION SECTION A-A - INTEGRAL TO WALL**  
NO SCALE

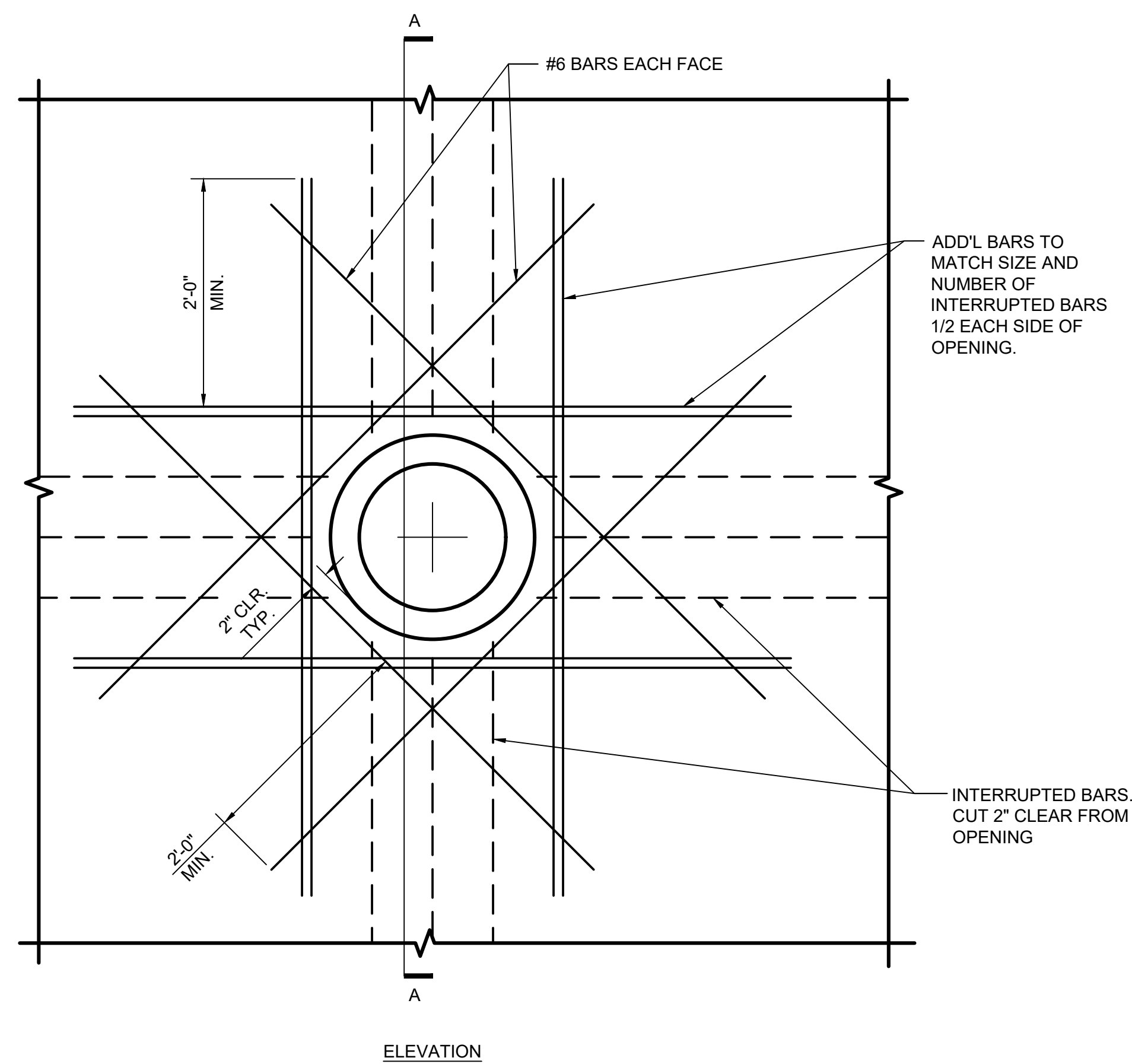

**TYPICAL PIPE PENETRATION INTO WALL OR CBC, 0° SKEW**  
NO SCALE

ALBUQUERQUE METROPOLITAN ARROYO FLOOD CONTROL AUTHORITY		
<b>PIPE PENETRATION INTO WALL</b>		
ISSUE DATE: MARCH 2026	DRAWING NO. 105	SHEET 1 OF 1